



**PGP COLLEGE OF ENGINEERING AND
TECHNOLOGY**

Namakkal- 637207

Mandatory Disclosure

PGP College of Engineering and Technology - Mandatory Disclosure	
Mandatory Disclosure Updated on	07.02.2018
AICTE File No.	F.No. Southern/1-3512388238/2018/EOA
Date and Period of Last Approval	04.04.2018
Name of the Institution	PGP College of Engineering and Technology
Address	NH 7, Namakkal - Karur Main Road, Paramathi, Namakkal, Tamil Nadu -637207 Ph.No.: 0422-2605577 Fax. No.: 04286 - 267404 Email Id: engineering@pgpews.com Website : www.pgpcet.ac.in
Satellite Map with Latitude and Longitude	<p>11.1747° N, 78.0464° E</p> 
Nearest Railway Station	Namakkal (20)
Nearest Airport	NIL

Type of Institution	Self-Financed
Category	Non-minority
Name of the Organization Running the Institution	PGP EDUCATIONAL & WELFARE SOCIETY
Type of Organization	Trust
Address	NEW ADDRESS: 1, VENUS COLONY, IIND STREET, CHENNAI,TamilNadu-600018
Registered with and Date	Register No: 309 OF 1489 & 15-12-1999

Name of the affiliating University	Anna University
Address	Guindy, Chennai -600 025 Tamil Nadu

Website	www.annauniv.edu
Latest Affiliation Period	2018-2019

Name of Principal	Dr.M.Akila
Exact Designation	Principal
Phone Number	04286 - 267404
Fax Number	04286 - 267404
Email	engineering@pgpews.com
Highest Degree	Ph.D.
Field of Specialization	COMPUTER SCIENCE AND ENGINEERING

Governing Board Members			
Sl. No.	Name	Position	Present Designation
1	Dr. Palani G.Periasamy	Chairman	President PGP Educational and Welfare Society PGP House, No.57, Sterling Road Nungambakkam, Chennai – 600 034
2	Mrs. Visalakshi Periasamy	Vice Chairman	PGP Educational and Welfare Society PGP House, No.57, Sterling Road Nungambakkam, Chennai – 600 034
3	Mr. K.Kandasamy	Management Representative	Secretary PGP Educational and Welfare Society PGP House, No.57, Sterling Road Nungambakkam, Chennai – 600 034
4	Mr. M.Ganapathy, IFS (Rtd)	Management Representative	Correspondent PGP Educational Institutions Namakkal – 637 207
5	Dr. S.Muthu	Management Representative	Advisor PGP Educational Institutions Namakkal – 637 207
6	Mr. Ramalingam	Management Representative	Managing Director Dharani Sugars and Chemicals Chennai
7	Dr. R.Joseph Xavier	Educationist	Educationist 7/112A, Puthunagaram EB Colony, Kuniimuthur (PO) Coimbatore – 641 008
8	Dr. Udaykumar R.Yaragatti	Academician	Director MNIT, Jaipur – 302 017
9	Mr. S.Shyamsundhar	Industry representative	Senior General Manager – HRD Brakes India private Limited Padi, Chennai – 600 050
10	Mr. Ved Prakash	Industry Representative	Project Engineering Manager Alstom Transport India Limited C.V. Raman Nagar Bengaluru – 560 093

11	Dr. K.Periasamy	Faculty Representative	Dean (Academic Affairs) PGP College of Engineering and Technology Namakkal – 637 207
12	Dr. M. Akila	Member Secretary (Ex Officio)	Principal PGP College of Engineering and Technology Namakkal – 637 207
Frequency of Meeting		Once in a Year	
Students Feedback Mechanism on Institutional Governance / faculty performance		<p>Student feedback has been Collected systematically every semester in each subject and the individual faculty and HODs have been utilizing it to improve the quality of the teaching-learning process.</p> <p>Performance appraisal system is followed for the career advancement.</p>	

PGP COLLEGE OF ENGINEERING AND TECHNOLOGY

Organizational Chart

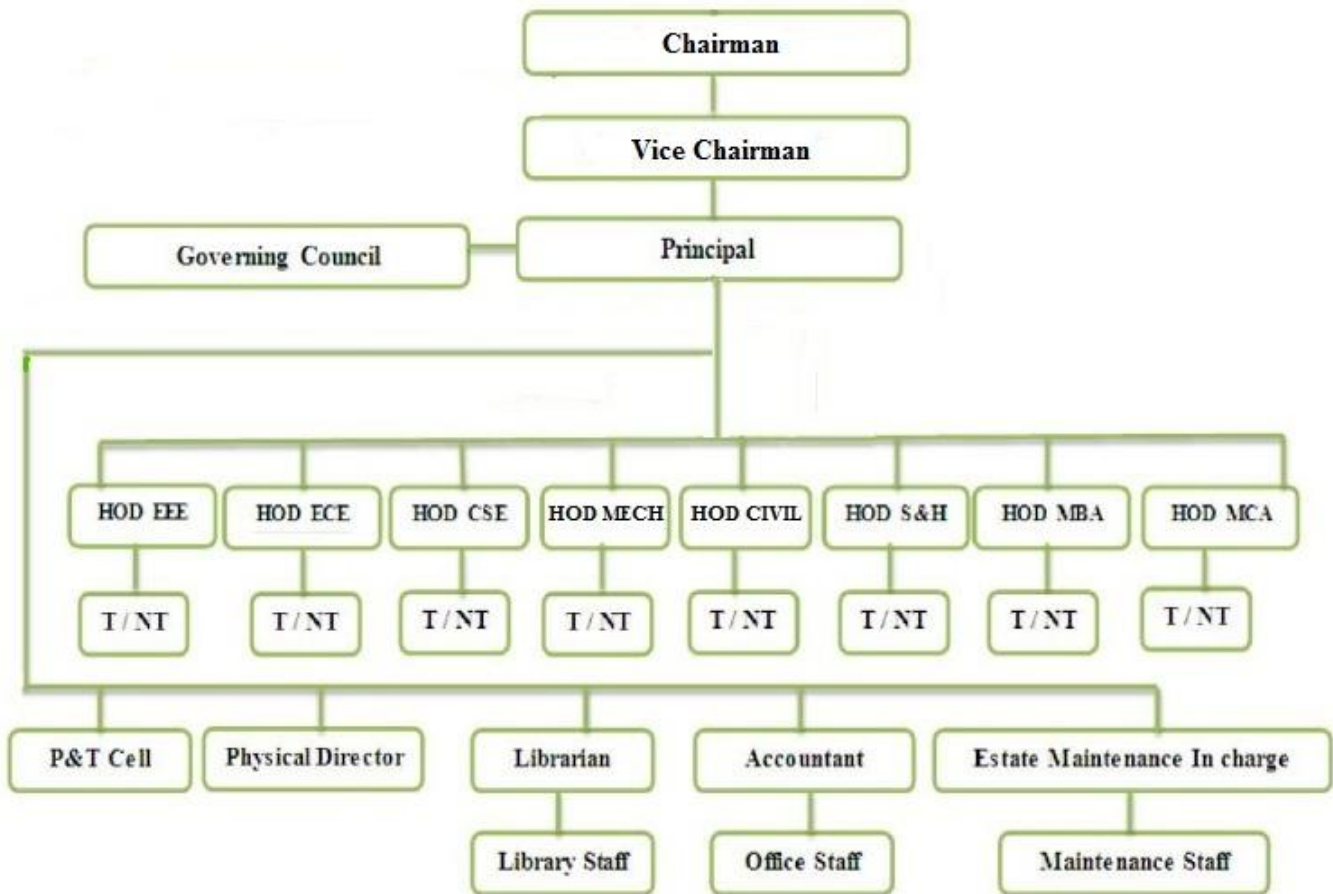

Name of the Department	Civil Engineering		
Course	B.E. – Civil Engineering		
Level	UG		
First Year of Approval	2008		
Year wise Sanctioned Intake	2018-19	2018-17	2016-17
	60	60	60
Year wise actual admissions	3	0	15
Accreditation Status	Not Accredited		
Faculty Details	Refer http://www.pgpcet.ac.in		

Name of the Department	Computer Science and Engineering		
Course	B.E. – CSE		
Level	UG		
First Year of Approval	1999		
Year wise Sanctioned Intake	2018-19	2018-17	2016-17
	90	90	90
Year wise actual admissions	32	30	18
Accreditation Status	Not Accredited		
Faculty Details	Refer http://www.pgpcet.ac.in		

Name of the Department	Electrical and Electronics Engineering		
Course	B.E. – EEE		
Level	UG		
First Year of Approval	2003		
Year wise Sanctioned Intake	2018-19	2018-17	2016-17
	60	60	60
Year wise actual admissions	14	16	12
Accreditation Status	Not Accredited		
Faculty Details	Refer http://www.pgpcet.ac.in		

Name of the Department	Electronics and Communication Engineering		
Course	B.E. – ECE		
Level	UG		
First Year of Approval	1999		
Year wise Sanctioned Intake	2018-19	2018-17	2016-17
	60	60	60
Year wise actual admissions	13	9	7
Accreditation Status	Not Accredited		
Faculty Details	Refer http://www.pgpcet.ac.in		

Name of the Department	Mechanical Engineering		
Course	B.E. – Mechanical Engineering		
Level	UG		
First Year of Approval	1999		
Year wise Sanctioned Intake	2018-19	2018-17	2016-17
	120	120	120
Year wise actual admissions	30	34	32
Accreditation Status	Not Accredited		
Faculty Details	Refer http://www.pgpcet.ac.in		

Name of the Department	Civil Engineering		
Course	M.E. – Structural Engineering		
Level	PG		
First Year of Approval	2010		
Year wise Sanctioned Intake	2018-19	2018-17	2016-17
	18	18	18
Year wise actual admissions	7	12	5
Accreditation Status	Not Accredited		
Faculty Details	Refer http://www.pgpcet.ac.in		

Name of the Department	Computer Science and Engineering		
Course	M.E. – CSE		
Level	PG		
First Year of Approval	2010		
Year wise Sanctioned Intake	2018-19	2018-17	2016-17
	18	18	18
Year wise actual admissions	2	2	1
Accreditation Status	Not Accredited		
Faculty Details	Refer http://www.pgpcet.ac.in		

Name of the Department	Electronics and Communication Engineering		
Course	M.E. – Very Large Scale Integration		
Level	PG		
First Year of Approval	2010		
Year wise Sanctioned Intake	2018-19	2018-17	2016-17
	18	18	18
Year wise actual admissions	5	0	3
Accreditation Status	Not Accredited		
Faculty Details	Refer http://www.pgpcet.ac.in		

Name of the Department	Electrical and Electronics Engineering		
Course	M.E. – Power Systems Engineering		
Level	PG		
First Year of Approval	2010		
Year wise Sanctioned Intake	2018-19	2018-17	2016-17
	18	18	18
Year wise actual admissions	5	2	2
Accreditation Status	Not Accredited		
Faculty Details	Refer http://www.pgpct.ac.in		

Name of the Department	Electronics and Communication Engineering		
Course	M.E. – Communication Systems		
Level	PG		
First Year of Approval	2010		
Year wise Sanctioned Intake	2018-19	2018-17	2016-17
	18	18	18
Year wise actual admissions	0	2	5
Accreditation Status	Not Accredited		
Faculty Details	Refer http://www.pgpct.ac.in		

Name of the Department	Management		
Course	MBA		
Level	PG		
First Year of Approval	2006		
Year wise Sanctioned Intake	2018-19	2018-17	2016-17
	60	60	60
Year wise actual admissions	9	48	19
Accreditation Status	Not Accredited		
Faculty Details	Refer http://www.pgpct.ac.in		

Name of the Department	Computer Applications		
Course	MCA		
Level	PG		
First Year of Approval	2005		
Year wise Sanctioned Intake	2018-19	2018-17	2016-17
	60	60	60
Year wise actual admissions	0	8	5
Accreditation Status	Not Accredited		
Faculty Details	Refer http://www.pgpct.ac.in		

Infra Structural Information (Photographs are available in www.srit.org)

Class Room	<table border="1"> <thead> <tr> <th data-bbox="561 264 837 373">Programme</th> <th data-bbox="837 264 1117 373">Area Required as per AICTE Norms</th> <th data-bbox="1117 264 1417 373">Actual Area Available</th> </tr> </thead> <tbody> <tr> <td data-bbox="561 373 837 432">UG</td> <td data-bbox="837 373 1117 432">2475 sq.m.</td> <td data-bbox="1117 373 1417 432">4471 sq.m.</td> </tr> <tr> <td data-bbox="561 432 837 541">PG – Engineering</td> <td data-bbox="837 432 1117 541">231 sq.m.</td> <td data-bbox="1117 432 1417 541">445 sq.m.</td> </tr> <tr> <td data-bbox="561 541 837 600">PG - MBA</td> <td data-bbox="837 541 1117 600">165 sq.m.</td> <td data-bbox="1117 541 1417 600">317 sq.m.</td> </tr> </tbody> </table>			Programme	Area Required as per AICTE Norms	Actual Area Available	UG	2475 sq.m.	4471 sq.m.	PG – Engineering	231 sq.m.	445 sq.m.	PG - MBA	165 sq.m.	317 sq.m.
Programme	Area Required as per AICTE Norms	Actual Area Available													
UG	2475 sq.m.	4471 sq.m.													
PG – Engineering	231 sq.m.	445 sq.m.													
PG - MBA	165 sq.m.	317 sq.m.													
Laboratory Details	<table border="1"> <thead> <tr> <th data-bbox="532 705 760 779">Programme</th> <th data-bbox="760 705 1146 779">Area Required as per AICTE Norms</th> <th data-bbox="1146 705 1446 779">Actual Area Available</th> </tr> </thead> <tbody> <tr> <td data-bbox="532 779 760 837">UG / PG</td> <td data-bbox="760 779 1146 837">4488 sq.m.</td> <td data-bbox="1146 779 1446 837">4847 sq.m.</td> </tr> <tr> <td data-bbox="532 837 760 894">Workshop</td> <td data-bbox="760 837 1146 894">200 sq.m.</td> <td data-bbox="1146 837 1446 894">486 sq.m.</td> </tr> </tbody> </table>			Programme	Area Required as per AICTE Norms	Actual Area Available	UG / PG	4488 sq.m.	4847 sq.m.	Workshop	200 sq.m.	486 sq.m.			
Programme	Area Required as per AICTE Norms	Actual Area Available													
UG / PG	4488 sq.m.	4847 sq.m.													
Workshop	200 sq.m.	486 sq.m.													
Library Facilities	<table border="1"> <thead> <tr> <th data-bbox="578 1041 805 1150">Type of Room</th> <th data-bbox="805 1041 1073 1150">Area Required as per AICTE Norms</th> <th data-bbox="1073 1041 1382 1150">Actual Area Available</th> </tr> </thead> <tbody> <tr> <td data-bbox="578 1150 805 1209">Library</td> <td data-bbox="805 1150 1073 1209">400 sq.m.</td> <td data-bbox="1073 1150 1382 1209">705 sq.m.</td> </tr> </tbody> </table>			Type of Room	Area Required as per AICTE Norms	Actual Area Available	Library	400 sq.m.	705 sq.m.						
Type of Room	Area Required as per AICTE Norms	Actual Area Available													
Library	400 sq.m.	705 sq.m.													
Seminar Hall	<table border="1"> <thead> <tr> <th data-bbox="578 1327 805 1436">Type of Room</th> <th data-bbox="805 1327 1073 1436">Area Required as per AICTE Norms</th> <th data-bbox="1073 1327 1382 1436">Actual Area Available</th> </tr> </thead> <tbody> <tr> <td data-bbox="578 1436 805 1495">Seminar Hall</td> <td data-bbox="805 1436 1073 1495">528 sq.m.</td> <td data-bbox="1073 1436 1382 1495">814 sq.m.</td> </tr> <tr> <td data-bbox="578 1495 805 1608">Open Air Auditorium</td> <td data-bbox="805 1495 1073 1608">400 sq.m.</td> <td data-bbox="1073 1495 1382 1608">1485 sq.m.</td> </tr> </tbody> </table>			Type of Room	Area Required as per AICTE Norms	Actual Area Available	Seminar Hall	528 sq.m.	814 sq.m.	Open Air Auditorium	400 sq.m.	1485 sq.m.			
Type of Room	Area Required as per AICTE Norms	Actual Area Available													
Seminar Hall	528 sq.m.	814 sq.m.													
Open Air Auditorium	400 sq.m.	1485 sq.m.													

Cafeteria	<table border="1"> <thead> <tr> <th>Type of Room</th> <th>Area Required as per AICTE Norms</th> <th>Actual Area Available</th> </tr> </thead> <tbody> <tr> <td>Cafeteria</td> <td>-</td> <td>678.60</td> </tr> </tbody> </table>	Type of Room	Area Required as per AICTE Norms	Actual Area Available	Cafeteria	-	678.60											
	Type of Room	Area Required as per AICTE Norms	Actual Area Available															
Cafeteria	-	678.60																
Indoor Sports facilities	Table Tennis, Chess, Carrom																	
Outdoor sports facilities	Sports and Games Ground (Athletics, Football, Hockey, Cricket), Basket Ball Courts, Ball Badminton Court, Volley Ball Court, Throw Ball Court, Tenikoit Court																	
Gymnasium Facilities	4 Station Multi Gym, Incline Decline Bench Mark, Abdominal Bench, Rowing Machine, Roman Ring Set, Parallel Bar, Horizontal Bar																	
Facilities for disabled	Ramp Available																	
Hostel	<table border="1"> <thead> <tr> <th>Type of Room</th> <th>Block No.</th> <th>Area Available in Sq.m.</th> </tr> </thead> <tbody> <tr> <td rowspan="4">Boys Hostel</td> <td>Block A</td> <td>5272.07</td> </tr> <tr> <td>Block B</td> <td>5939.67</td> </tr> <tr> <td>Kitchen and Dining for Block A and B</td> <td>928.73</td> </tr> <tr> <td>Block C</td> <td>7545.80</td> </tr> <tr> <td rowspan="2">Girls Hostel</td> <td>Block A</td> <td>8790.32</td> </tr> <tr> <td>Block B</td> <td>8910.82</td> </tr> </tbody> </table>	Type of Room	Block No.	Area Available in Sq.m.	Boys Hostel	Block A	5272.07	Block B	5939.67	Kitchen and Dining for Block A and B	928.73	Block C	7545.80	Girls Hostel	Block A	8790.32	Block B	8910.82
	Type of Room	Block No.	Area Available in Sq.m.															
	Boys Hostel	Block A	5272.07															
		Block B	5939.67															
		Kitchen and Dining for Block A and B	928.73															
		Block C	7545.80															
	Girls Hostel	Block A	8790.32															
Block B		8910.82																
Medical Facilities	Available																	
Student Insurance	Group Insurance Scheme Available																	

Academic Sessions	
Examination System, Year / Semester	Semester System
Period of Declaration of Results	Every Semester

Information Officer of RTI	
Name	S.Kumaresan
Designation	Assistant Professor
Phone number	0422-2605577
Fax number	0422-2605454